COUNTY OF LOS ANGELES
Public Health
Environmental Health

Functional Organization

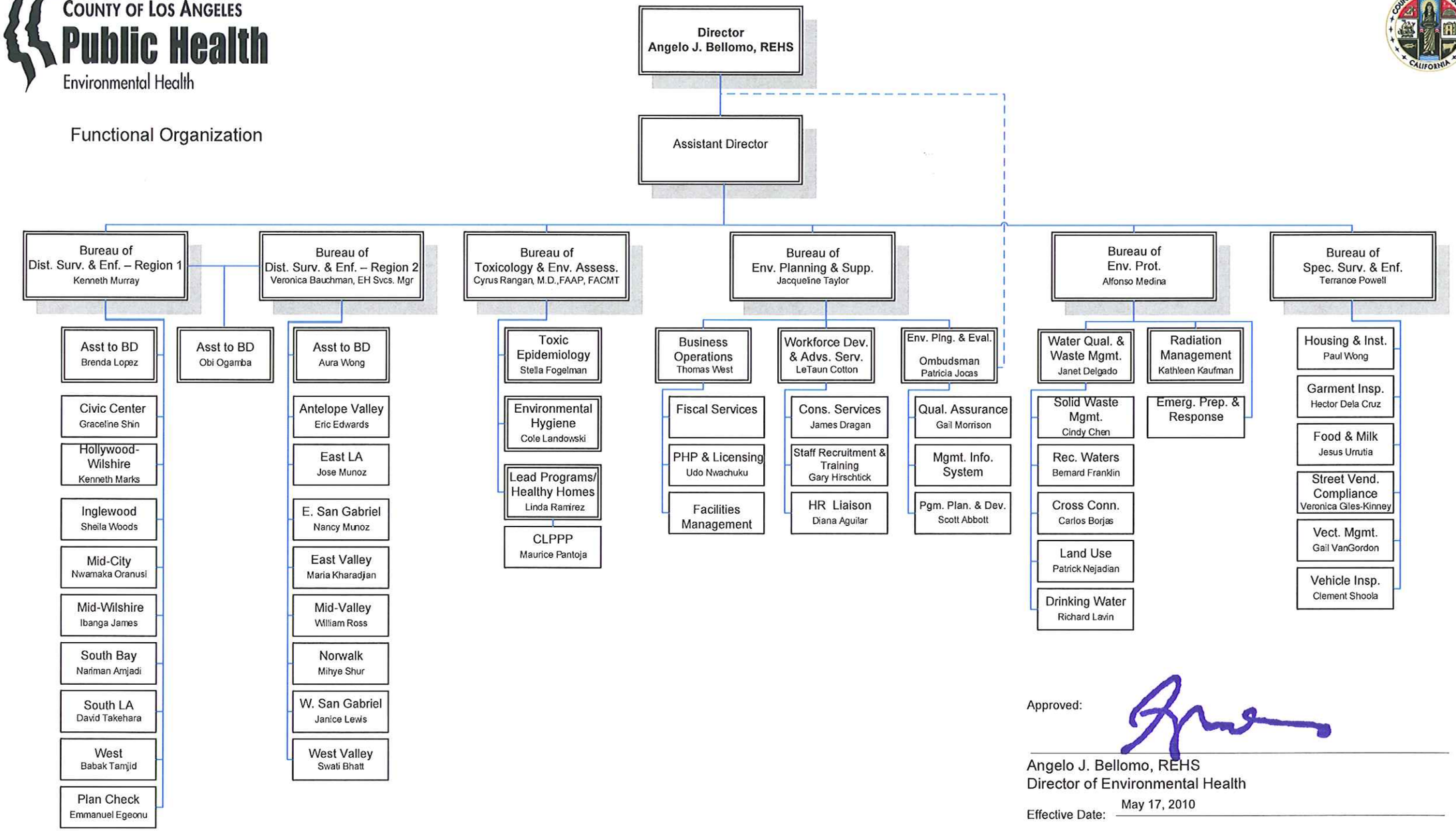

Approved:

Angelo J. Bellomo, REHS
Director of Environmental Health

Effective Date: May 17, 2010