

Working Together to End Youth Homelessness

April 16, 2015

Sponsored by:

LA Adolescent Health Collaborative

LA Coalition to End Youth Homelessness

LA County Maternal, Child, and Adolescent Health

The CHAMPION Fund



WORKING TOGETHER TO END YOUTH HOMELESSNESS

AN OVERVIEW OF YOUTH HOMELESSNESS IN LOS ANGELES COUNTY

APRIL 16, 2015
RHONDA A. JOHNSON, MA
HOMELESS SYSTEMS ANALYST



Presentation Objectives

- **Youth Homelessness in the United States**
- **Demographics**
- **Characteristics**
- **Circumstances Causing Homelessness**
- **Prevalence of Youth Homelessness Per Service Planning Area (SPA)**
- **Location of Housing Programs**
- **Reasons for Homelessness**
- **Housing Inventory**



YOUTH HOMELESSNESS IN THE UNITED STATES

- **At least, 550,000 experience at least one week of homelessness every year**
- **1 in 6 youth experience homelessness after emancipation from the Foster Care system**
- **20 – 40% of homeless Youth (Under 24) identify as LGBT**
- **25 % of homeless Families are young parents**
- **50% of Chronically Homeless Adults experienced homelessness as Transitional Age Youth (TAY) 18-24**



Race/Ethnicity By Age

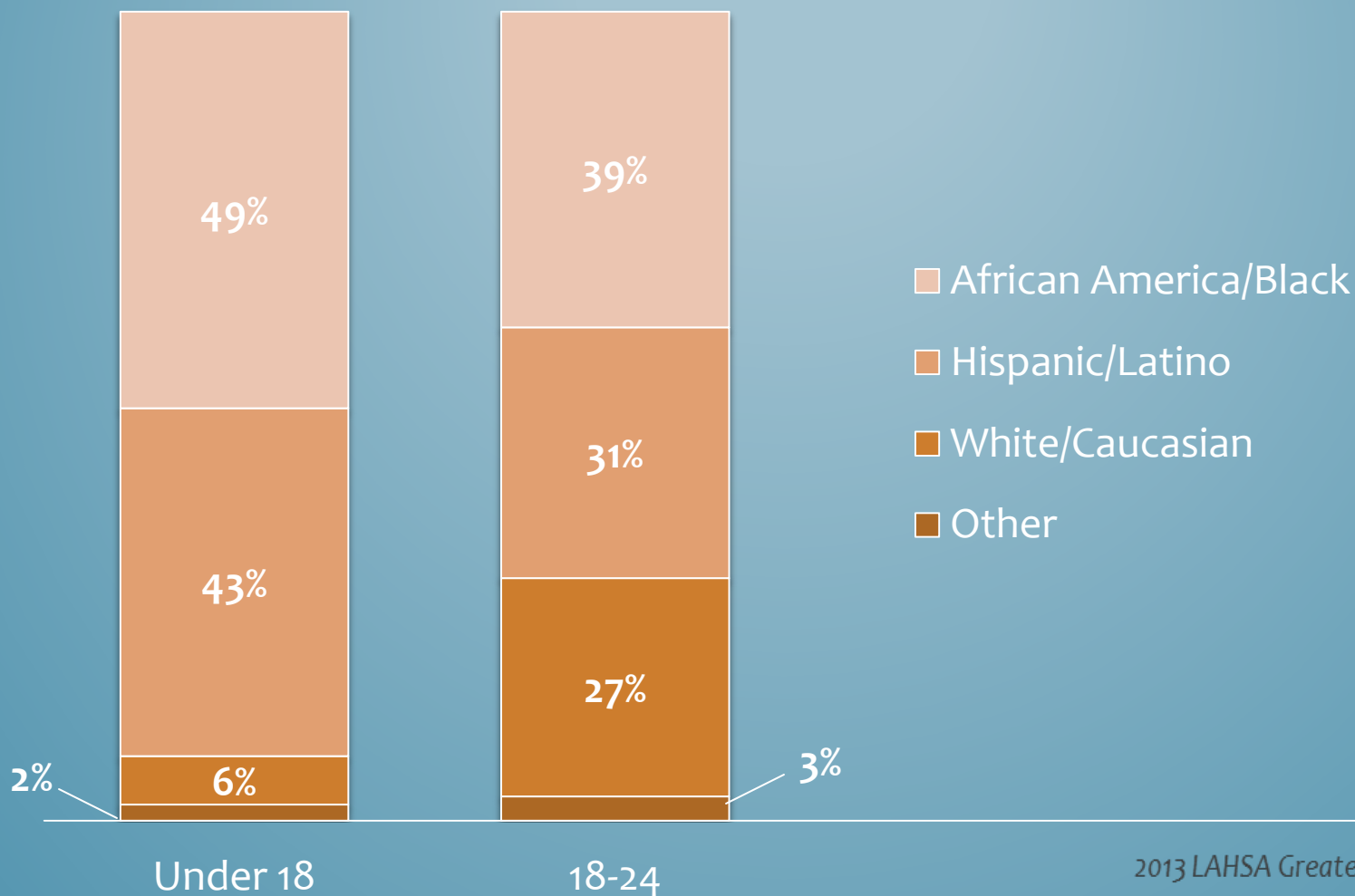



Gender and Age

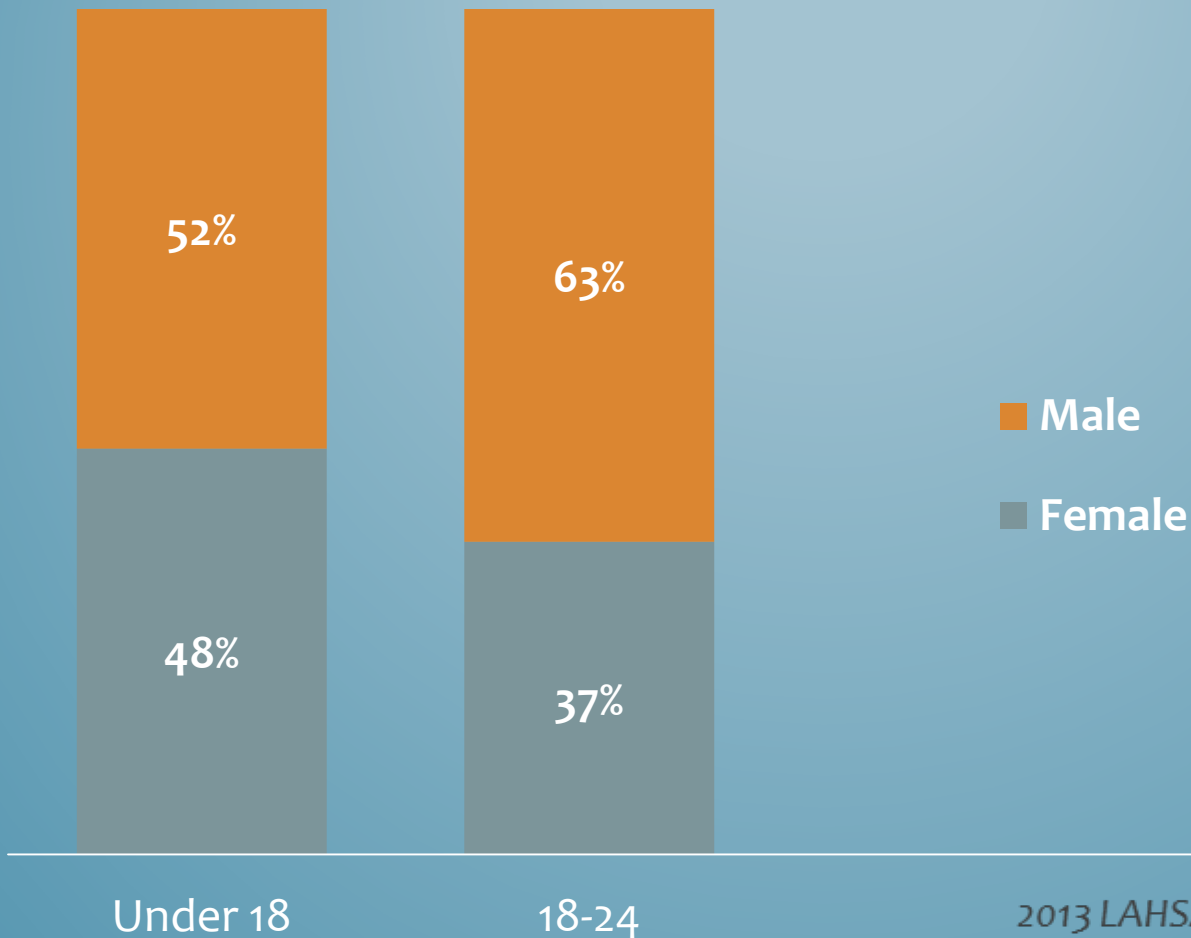



CHARACTERISTICS

- **38% Substance Abuse**
- **25% Mental illness**
- **13% are Survivors of Domestic Violence**
- **8% Have a physical disability**
- **11% Are chronically homeless**
- **13% LGBT**

2013 LAHSA Greater LA Homeless Count



www.kvc.org/homeless-youth-problem-misunderstood



CIRCUMSTANCES CAUSING HOMELESSNESS

- ❖ **Family Problems**
- ❖ **Emancipation for the foster care and other public systems of care**
- ❖ **Economic Problems**
- ❖ **Family Homelessness**
- ❖ **Domestic Violence**
- ❖ **Lack of Positive Social Support**



PREVALENCE RATES PER SPA

	LA CoC Overall	SPA 1 Antelope Valley	SPA 2 San Fernando Valley	SPA 3 San Gabriel Valley	SPA 4 Metro	SPA 5 West LA	SPA 6 South LA	SPA 7 East LA	SPA 8 South Bay
Youth Under 18 in Families	3,850	231	566	286	904	355	926	275	307
Unaccompanied Youth Under 18	817	25	58	22	300	84	283	30	15
Total Youth Under 18	4,667	256	624	308	1,204	439	1,209	305	322
Transition Age Youth 18-24	5,373	602	802	485	1,347	541	1,130	306	524
Total Youth 24 and Under	10,404	858	1,426	793	2,551	980	2,339	611	846



Los Angeles Continuum of Care

Homeless Program & Services for Youth

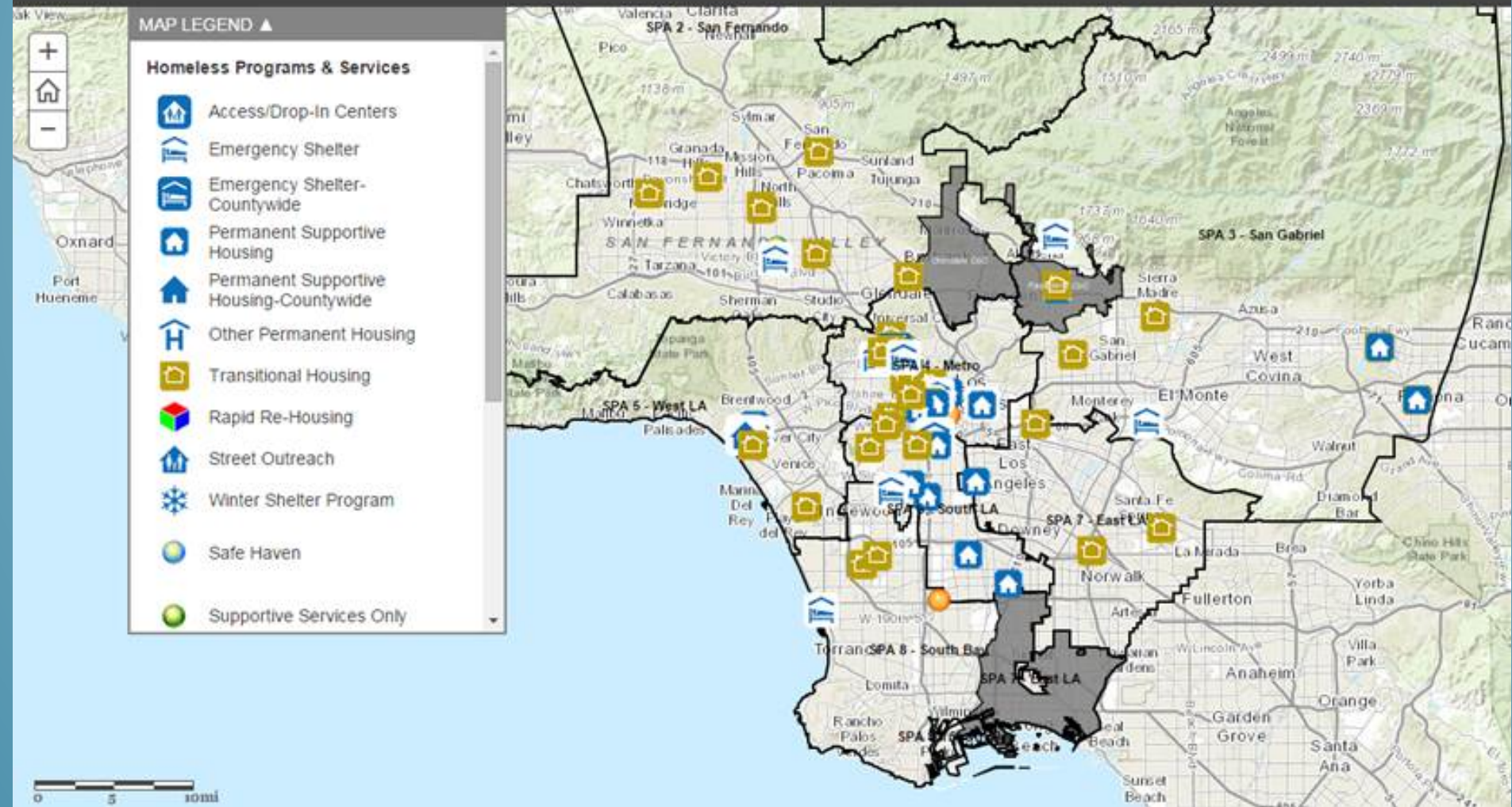



Los Angeles County Housing Inventory

Housing Inventory Snapshot

Shelter Beds	189
Transitional Housing	820
Supportive Housing	198
Total Beds	1,207

Total Number of Homeless Youth

	LA CoC Overall
Youth Under 18 in Families	3,850
Unaccompanied Youth Under 18	817
Total Youth Under 18	4,667
Transition Age Youth 18-24	5,373
Total Youth 24 and Under	10,404



Contact Information:

Rhonda A. Johnson, MA
Homeless Systems Analyst
Los Angeles Homeless Services
Authority

rjohnson@lahsa.org

213-683-3343

USICH Framework to End Youth Homelessness

Working Together to End Youth Homelessness

April 16, 2015





Our Mission

Advancing housing solutions that:



Improve lives
of vulnerable
people



Maximize public
resources



Build strong,
healthy
communities

Why a federal framework to end youth homelessness?



- **Federal goal to end youth homelessness is 2020**
- **A framework provides a comprehensive approach for addressing youth homelessness**
 - System level
 - Ground level
- **USICH Framework reflects the input of communities across the country as well as research and data**

What's different about youth homelessness?

The needs of unaccompanied youth (age 12 - 24) are distinct from adults or families.

- Youth have different emotional, social, and physical development needs and opportunities.
- “Home” may not exist, may not be safe, or may not be supportive.
- Still, *most* youth find a stable place relatively quickly.
- Many youth have experienced and survived trauma.
- Youth name varying goals and needs; one size doesn't fit all.
- Engagement of families and schools can be critical.
- Responses must attend to risk *and* protective factors.
- More risk and fewer protective factors increase likelihood of long-term homelessness. Responses must scale accordingly.
- Youth homelessness services are currently undersized and fragmented.

Federal Framework for Ending Youth Homelessness

Strategy I: Getting to Better Data

- A confident estimate of youth homelessness
- Data coordination, youth PIT strategy, and household survey

Strategy II: Building Capacity for Service Delivery

- A research-informed intervention model
- Review research and apply to intervention strategies
- Increased evidence of effective interventions
- Identify and scale-up evidence-based practices and increase rigorous evaluation
- Gaps analysis
- Investigate funding and capacity needs of programs

The Youth Framework

JUNE 2012

2020

INVOLVES FEDERAL, STATE, AND LOCAL PARTICIPATION AND COLLABORATION

PHASE I MILESTONES

May require new resources

PHASE II MILESTONES

May require new resources and/or legislative authority

PHASE III OUTCOMES

DATA STRATEGY

To understand prevalence, characteristics, and needs of homeless youth

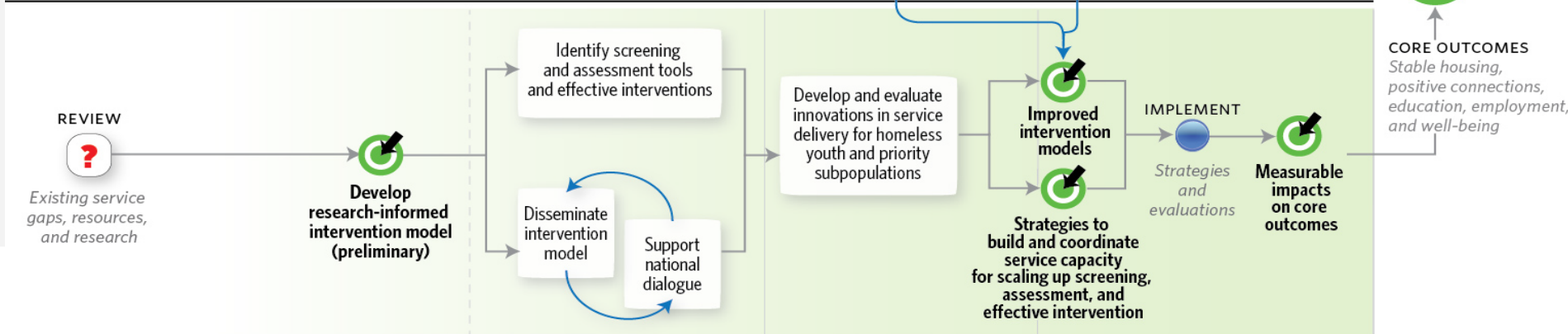
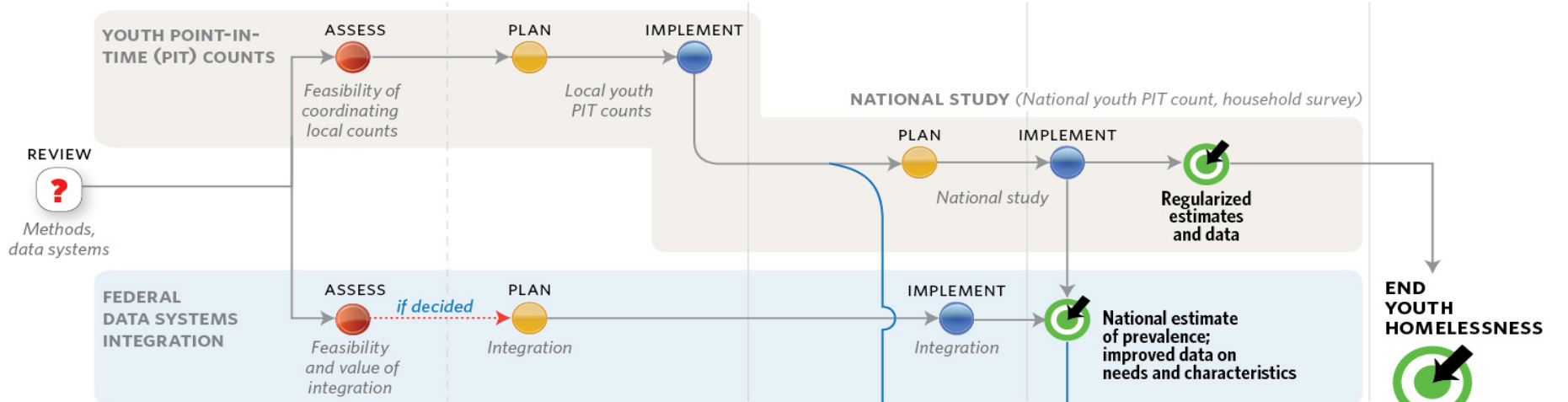

CAPACITY STRATEGY

To support improved service delivery

Why a Youth Intervention Model?

- Provides a consistent, collaborative approach to ending youth homelessness
- Shifts the focus from individual programs to coordinated systems
- Allows for flexibility to local context and circumstances
- Shifts the focus from outputs to outcomes

Four Core Outcomes

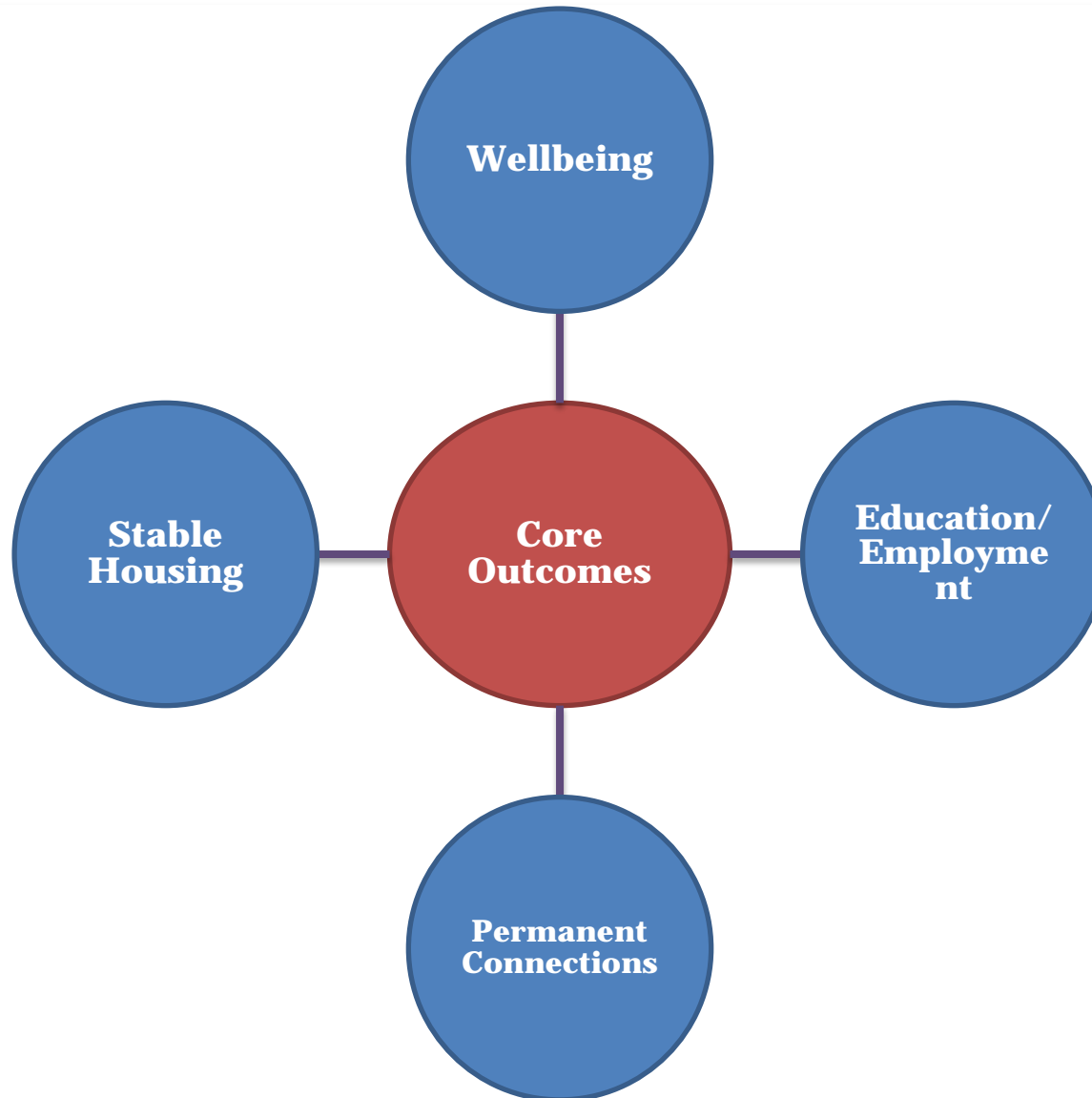

Unaccompanied Youth Intervention Model

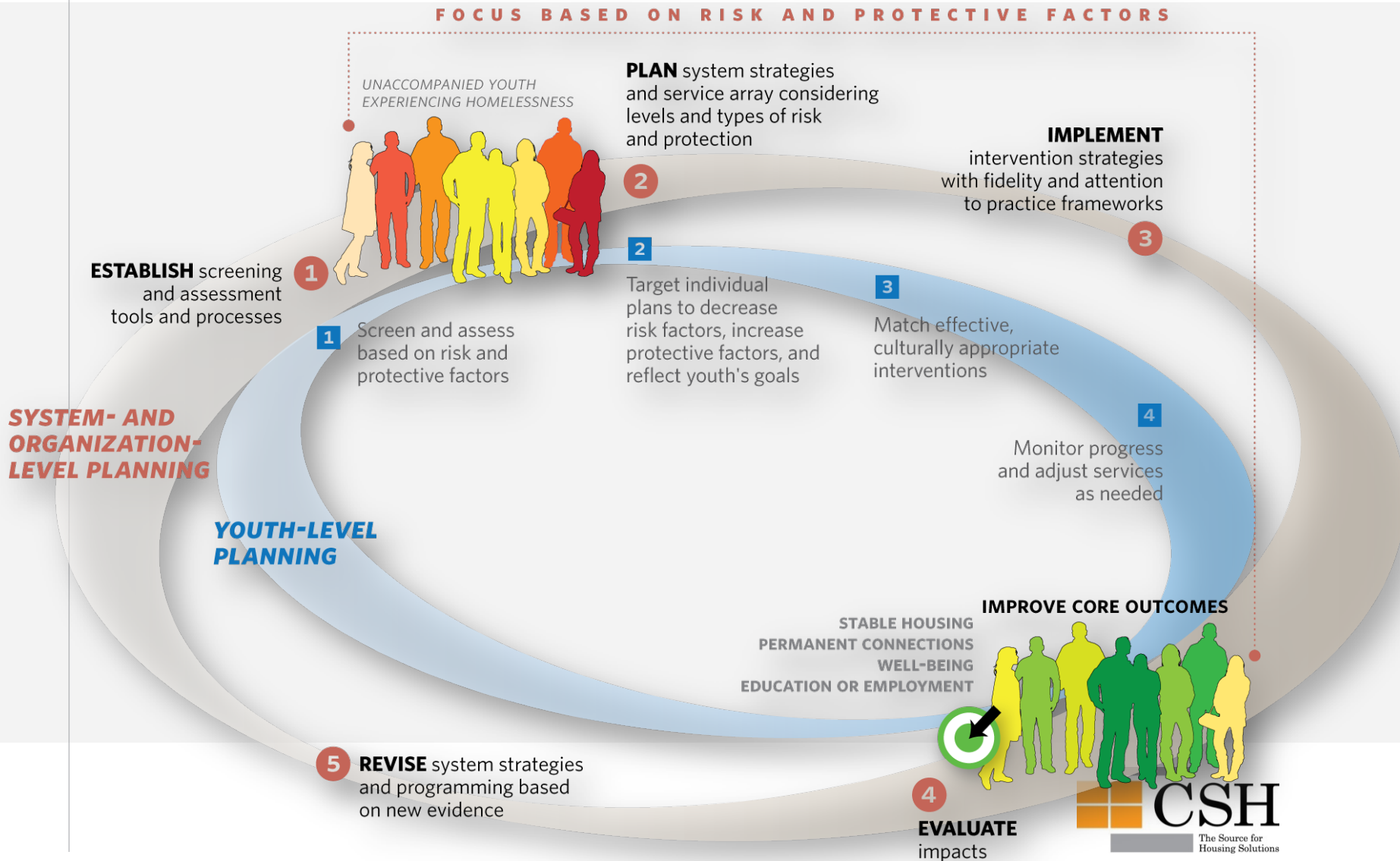

Standardized Screening & Assessment

Screening

- Involves universal administration of a brief tool or tools to:
1) identify issues; and 2) refer for further assessment
- Can often be implemented by staff with little training or mental health/behavioral health background
- Many screening tools are free or low cost
- Important to have an established referral process for further assessment if the screening uncovers problems

Standardized Screening & Assessment

Assessment

- Assessment informs service decisions:
 - at the **youth level** (case planning)
 - at the **program level** (inform service array)
 - at the **system level** (coordinate service array, screening & assessment, referral processes, data sharing, etc.)
- Assessment shifts the focus from outputs to outcomes:
 - Assessment provides a baseline for periodic follow-up assessments to measure outcomes over time

Trauma, meet Empowerment

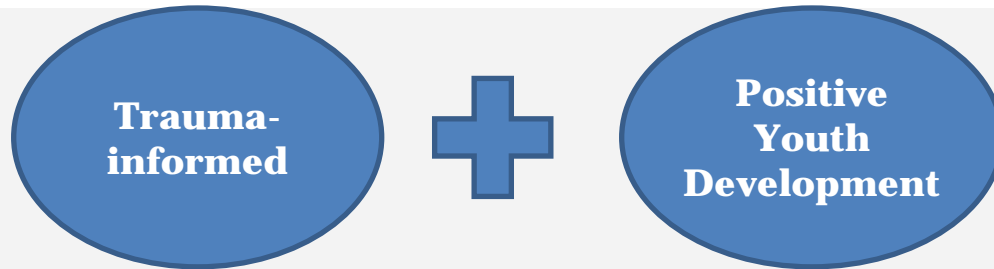

Recognizes & targets:	Traumatic stress	Assets & strengths
Increases system awareness of:	Impacts of trauma	Youths' ability to contribute
Screens & assess for:	Trauma exposure & symptoms	Developmental assets & well-being
Evidence-based interventions are:	Therapeutically oriented	Skills- & competencies-oriented
Strengthens:	Protective factors	Promotive factors
Promotes	HEALING	THRIVING

Opportunities Moving Forward

- **Youth Count**
- **Youth CES**
- **Trainings for TIC and PYD**

A conversation with youth and young adults with lived experience of homelessness

Jermell Foster
Quinn French
Brook Sekel
Evan Tischofer

Facilitator: Michelle Valles, NBC4 Southern California



Legal Rights for At Risk Youth

Lucy Petrow

Staff Attorney

Homelessness Prevention Law Project

Public Counsel

Sasha Stern

Staff Attorney

NextStep Program

Alliance for Children's Rights

What we will cover:

- Extended Foster Care Re-entry Rights
- Warrants and tickets
- Sealing Juvenile Records
- Expunging Adult Records
- Health Care Rights
- SSI
- ID theft

EXTENDED FOSTER CARE RE- ENTRY RIGHTS

- **Extended benefits available to foster/probation youth who**
 - Have an open court case at age 18 (i.e. order for FC placement)
 - OR – be eligible under AB 2454 – disrupted adoption/guardianship after age 18
 - Satisfy one participation requirement
 - Sign a mutual agreement
 - Agree to meet with Social Worker/Probation Officer
 - Agree to work on transitional independent living skills
 - Live in a licensed or approved setting
 - Have 6 month court review hearings

What must a NDM do to receive financial benefits?

One of the following:

1. Be enrolled in high school or equivalent program
2. Be enrolled in college/vocational school
3. Work at least 80 hours/month
4. Participate in a program/activity that helps you find a job or removes barriers to employment
5. Be unable to do one of the above because of a medical or mental health condition

Am I eligible?

- If I was in a group home on my 18th birthday
- If I was living with my grandmother under suitable placement order from the court on my 18th birthday?
- If I was living with my mom on my 18th birthday?
- If I was in a legal guardianship (case closed) with my aunt, that was established when I was 17?
- If I was AWOL on my 18th birthday?

Re – Entry

- How to re-enter – LA COUNTY
 - Call the hotline
 - Dependency — 800.540.4000
 - Probation — 213.351.0243
 - Youth can also file for re-entry at court
 - Call the Alliance!
- Other Counties – call State Ombudsman -

What if the homeless youth is a minor?

- Foster Care
 - DCFS Child Abuse Hotline -800.540.4000
- Reunification with family
 - Provide concrete supports for family
- Legal guardianship
 - Probate court vs. Dependency court

WARRANTS AND TICKETS

Presentation Purpose

- ❖ Reviewing the most common tickets we see at legal clinic
- ❖ Understanding the consequences of not dealing with tickets
- ❖ How to look up and find your infraction and misdemeanor tickets
- ❖ Knowing what to do if you get a ticket

Two Universes of Tickets

- ❖ Administrative and Traffic
- ❖ Traffic tickets are usually misdemeanors or infractions
- ❖ Examples: Jaywalking, Blocking the sidewalk, Drinking in public
- ❖ Administrative tickets are parking and Metro tickets, like fare evasion tickets
- ❖ The course of action depends on what kind of ticket you have



Fare Evasion Tickets

- ❖ Fare evasion citations are \$75.00.
- ❖ When you receive a fare evasion citation, take care of it **immediately (within 21 days)**
- ❖ Within 21 days, you must either pay the citation or request an initial review
- ❖ If you do not do anything, you will not be able to request community service and a late fee of \$50.00 will be added to the citation.
- ❖ Legal clinic also cannot help with your citations after 21 days.
- ❖ Pro tip: Always pay for the Metro!

Why Resolve Traffic Tickets?*

Types of warrants

- ❖ Failure to appear
- ❖ Failure to pay
- ❖ Bench warrant

Repercussions

- ❖ Suspension of DL
- ❖ Denial of housing (Section 8)
- ❖ Impede job search (Background check)
- ❖ Denial of benefits (GR, CW, CF)

*Remember: These tickets do not go away – the longer you wait to deal with them, the harder it is to take care of them!

How Big of a Snowball?

Traffic Fee Table	
Fee Type	Amount
Penalty Assessment (1464 Penal Code, 76000 Gov't Code)	\$29 for every \$10 of bail or fine or fraction thereof
Night Court Fee (42006 Vehicle Code)	\$1
Court Security Fee (69926.5 Gov't Code, 1465.8 Penal Code)	\$40 per Bailable Convicted Violation
Criminal Surcharge Fee (1465.7 Penal Code)	20% of the base bail or fine
Criminal Conviction Assessment Fee (70373 Gov't Code)	\$30 for ea misdemeanor violation \$35 for ea infraction violation
Abstract Fee (40508.6(b) Vehicle Code)	\$10
Proof of Correction Fee (40611 Vehicle Code)	\$25 per correctable violation
Sheriff's Inspection Fee	\$17
Civil Assessment (1214.1 Penal Code)	\$300
Certification Fee (70626(a)(4) Gov't Code)	\$25
Copy Fee, per page (70627(a) Gov't Code)	\$0.50
Non-Sufficient Funds Check (71386 Gov't Code)	\$65
Traffic Violator School Fee (42007.1 Vehicle Code, 11205 Vehicle Code)	\$64 (non-refundable)
Accounts Receivable Fee (1205(d) Penal Code)	\$30
Emergency Medical Air Transportation (76000.10 Gov't Code)	\$4 per Bailable Convicted Violation



...and then there's the warrants...

The Court Process: Arraignment

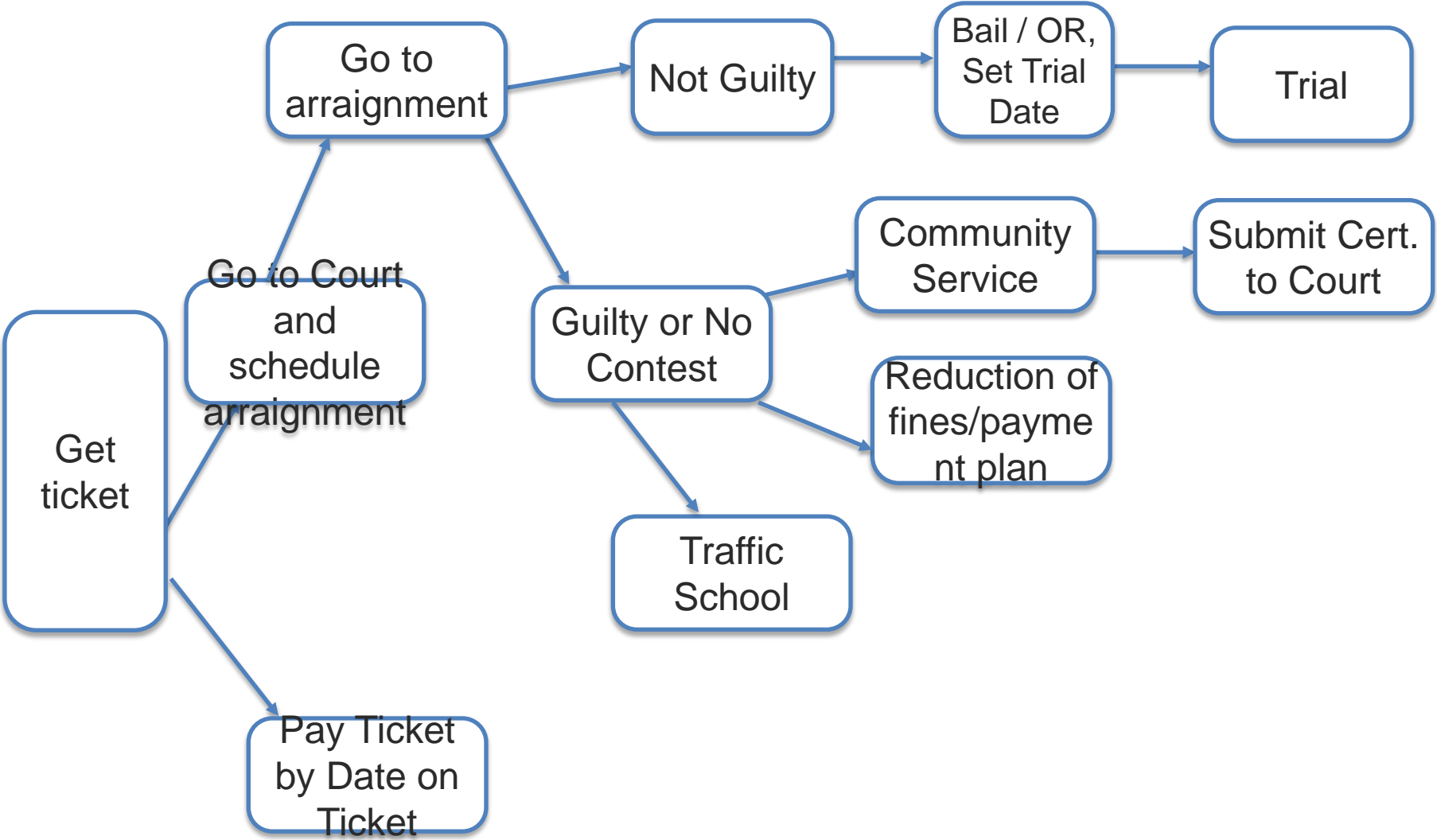

The Court Process: Trial

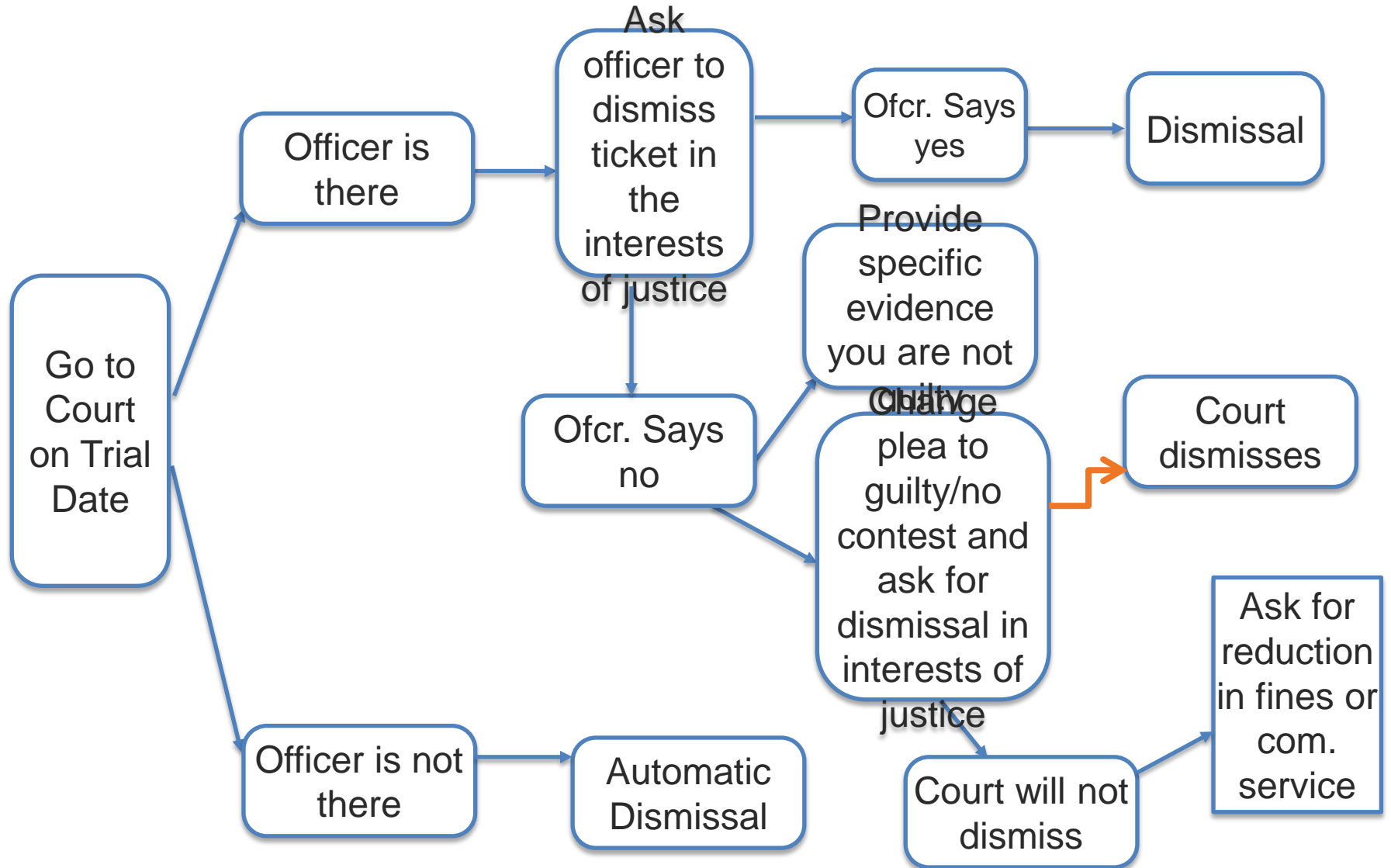

Court Process - Say That Again

Have a plan before going to court!

- ❖ Know what your options are
- ❖ Present things to judge **concisely**
- ❖ You should get **necessary documents** in advance and take them to Court.
- ❖ Legal clinic can help you make a plan

Necessary documents = verification of benefits, letters of support from case manager or employer, pay stubs or bank statements

How to Find Your Tickets: lacourt.org

The screenshot shows the homepage of the Superior Court of California, County of Los Angeles website. The browser address bar displays <http://www.lacourt.org/>. The page features a navigation menu with categories: Home, Online Services, Forms & Filings, Self-Help, Divisions, Jury, and General Info. A search bar is located in the top right corner. The main content area includes a large banner for 'LA COURT' with a photo of the Downey Courthouse and buttons for 'ACCESS YOUR CASE' and 'FIND A COURTHOUSE'. Below the banner are several featured articles: 'Begin Your Small Claims Case Online', 'Order Your Divorce Judgment Documents', and 'Information on Filing Your Petition and Application for Reduction in Penalties'. On the left side, there are sections for 'Jury Service', 'Traffic Tickets', 'Self Help Resources', and a calendar for 'At the Court' on March 10. On the right side, there are links for 'Attorneys & Litigants' and 'Court Holidays'.

THE SUPERIOR COURT OF CALIFORNIA
COUNTY OF LOS ANGELES

Search

Home Online Services Forms & Filings Self-Help Divisions Jury General Info

Jury Service

Traffic Tickets

Self Help Resources

Families & Children

Adoption

Child Custody and Visitation

Child Support

Establish Paternity

Guardianship of Children

MARCH 10 At the Court

ATTENTION

All Court offices within Los Angeles County will be closed in observance of

Cesar Chavez Day
Tuesday, March 31

Notices

Three More L.A. County Superior Courthouses Implement New Phone System

Glendale Courthouse Implements New Telephone System

Alhambra Courthouse Implements New Phone System

LA COURT

Downey Courthouse

ACCESS YOUR CASE

FIND A COURTHOUSE

Begin Your Small Claims Case Online

Order Your Divorce Judgment Documents

Information on Filing Your Petition and Application for Reduction in Penalties

Attorneys & Litigants

General Use

Case

Locate Your Filing Courthouse

Remote Appearances

Court Date Calculator

Request Transcripts

Interpreter Information

Filing Fees

News & Notices

Notices to Attorneys

News Releases

General

Court Holidays

Step 2: Find your ticket by DL or citation number

The screenshot shows the homepage of the Superior Court of California, County of Los Angeles. The browser address bar displays <http://www.lacourt.org/>. The page features a search bar at the top right and a navigation menu with categories: Home, Online Services, Forms & Filings, Self-Help, Divisions, Jury, and General Info. Below the navigation menu, there are four main sections: Appellate, Civil, Criminal, and Family Law. A black arrow points to the 'Find your Ticket By Citation Number' link in the Traffic section. Other links in the Traffic section include 'Pay your Ticket Online', 'Find your Ticket By Driver's License', 'Request an Extension', 'Request Traffic School', and 'Reserve Court Date'. The bottom of the page contains various notices and announcements, including 'At the Court' for March 10, 'ATTENTION' regarding court office closures, and 'PROP 47' information.

Step 3: Click “I agree” to the user agreement

ONLINE SERVICES

Traffic Online Services User Agreement

The Superior Court of California, County of Los Angeles (referred hereafter as "COURT") requires that you read, understand, and agree to the following terms and conditions for this web site before use:

User Agreement

1. You understand that the use of this web site to handle a traffic citation does not alter or extend any statutory deadlines. Thus, your failure to make any payment on time or other failure to meet any deadline will not be excused, even if caused by COURT's error or any malfunction relating to this web site, and any applicable penalties, fines and interest levied or accruing as a result of such failure to pay on time or meet another deadline will apply.
2. You understand and agree that in order to process your payment, you must provide valid credit card and billing information. COURT does not share any personal information you provide to facilitate payment with any third parties not involved with your transaction. All financial transaction records are stored in COURT databases for accounting and auditing purposes. COURT provides security measures to protect your personal information, including credit card details, during and after your visit to our web site. Nevertheless, it is crucial that, as a user, you protect against unauthorized access to your password and to your computer and that you always sign off when finished using a shared computer. Further, you should be aware that no system is impenetrable. Thus, it is your responsibility diligently to monitor your credit card statements, bank statements and similar personal information so as to discover and address as quickly as possible any misuse of your personal information. To read our complete privacy policy, [click here](#).
3. In order to provide electronic public access to court information, COURT incurs technology development, maintenance, and operational expenses. Pursuant to California Rule of Court 2.506 and Government Code Section 68150(h), COURT may impose fees for the costs of providing access to its electronic records. You understand that there is an e-Public Access service fee associated with the use of this web site to handle traffic ticket and traffic school payment. This fee is non-refundable.
4. In consideration of your use of this web site, you agree to provide true, accurate, and current information. If you provide any information that is untrue, inaccurate, or not current, or if COURT has reasonable grounds to suspect that such information is untrue, inaccurate, or not current, COURT has the right to terminate your use of any services on this web site.
5. You understand and agree that COURT reserves the right at any time and from time to time to modify or discontinue, temporarily or permanently, any services provided on this web site and any conditions of use with or without notice.
6. You understand and agree that COURT may, under certain circumstances and without prior notice, immediately terminate your access to this web site. Cause for such termination shall include, but not be limited to, (a) breaches or violations of this User Agreement or other incorporated agreements or guidelines, (b) requests by law enforcement or other government agencies, (c) discontinuance of services or content modifications to this web site, (d) technical problems or errors, and (e) extended periods of inactivity.
7. You understand and agree that the information and data provided by any section of this web site are being provided "as-is" without warranty of any kind, and that they may be subject to errors or omissions. To the extent permitted by applicable law, COURT disclaims all warranties, including, without limitation, any implied warranties of merchantability, accuracy and fitness for a particular purpose, and non-infringement. The user acknowledges and agrees that neither COURT nor the County of Los Angeles nor any other governmental agency, entity or body nor any vendor or service relating in any way to our online efforts is or will be liable in any way whatsoever for the accuracy or validity of the information provided.
8. In no event shall COURT, Los Angeles County or any other governmental agency, entity or body or any vendor or service provider associated with any of our online efforts be liable for damages of any nature based on any theory of liability, including but not limited to contract, negligence or other torts (including intentional torts), including but not limited to damages for loss of property, loss of profits, lost, compromised or impaired claims, lost savings, lost fees, or any other damages whatsoever, arising out of or relating in any way to the use of this web site. Accordingly, you acknowledge and understand that you use this web site at your own risk and that your agreement to this Section 8 is a material inducement to COURT's decision to make this web site available for your use.

I agree

I disagree

Step 5: Search your citations

THE SUPERIOR COURT OF CALIFORNIA
COUNTY OF LOS ANGELES

Español | Tiếng Việt | 한국어 | 中文 | հայերեն

Search 

Help Us Improve 
SURVEY

Home | **Online Services** | Forms & Filings | Self-Help | Divisions | Jury | General Info

Pay Fines, Search Records... | Forms, Filing Fees... | Self-Rep, Info, FAQs... | Civil, Criminal, Family... | Jury Duty Portal, Q&A... | Courthouses, ADA, Local Rules...

ONLINE SERVICES

Traffic

Driver's License Number: 
Date of Birth: 

IMPORTANT
On some occasions, citations are not available for viewing/processing on this website up to 21 days after the issuance date. Please DO NOT wait past the appearance date on your citation to respond. You are still responsible to appear on or before the appearance date on your citation at the Court Location shown on the bottom of your citation.

For more information on a citation, click on the Citation Number.

Citation Number	Court	Law Enforcement Agency	Violation Date	Status
	Metropolitan Courthouse	Los Angeles Police Department		40509.5 Holds
	Metropolitan Courthouse	Metropolitan Transit Authority		853.7/21 Warrant (non-traffic)
	Compton Courthouse	Metropolitan Transit Authority		853.7/21 Warrant (non-traffic)
	Metropolitan Courthouse	Metropolitan Transit Authority		853.7/21 Warrant (non-traffic)

[Go to Online Services](#)

What to do if you have a ticket?

**Tell your caseworker or
make an appointment at
legal clinic immediately!!**

What does Legal Clinic do?

- ❖ We can offer advice on how to represent yourself
- ❖ We can help find your traffic tickets and see whether you have outstanding warrants
- ❖ Sometimes we can go to arraignments and trial dates and represent you
- ❖ When we go to court for you, we ask for a dismissal in the interests of justice

SEALING JUVENILE RECORDS

Sealing Juvenile Records

- Sealing → Treat record as if it never existed
- Who is eligible?
 - >18 or, if <18 have had 5 years pass since probation ended
 - Have not been convicted of a felony or “crime of moral turpitude” since termination of probation
 - Paid all fines
 - No civil litigation
- Cannot Seal 707(b) offenses (unless under 14 when committed)
 - Partial list –Murder, arson, robbery, rape, assault with a deadly weapon, grand theft involving a fire arm

New Law SB 1038

- Effective 1/1/015
- Automatic sealing of court record and dismissal of charges after the youth has completed terms of probation.
- Excludes 707(b) offenses
- Not retroactive

Process for Sealing Juvenile Records

- Get Arrest Record
 - Eastlake court, court that heard case, PO, PD
- Fill out petition
- File petition
 - Eastlake
- Wait for notice of hearing
- Attend hearing.

Adult records - Expungement

- 1203.4 Dismissal
 - If “in the interest of justice” to dismiss
 - If convicted and given county jail/probation/fine (NOT state prison)
 - Court may withdraw guilty/no contest plea, or verdict of guilt and enter not guilty plea.
 - Set aside and dismiss conviction.
 - Not all convictions are eligible
- Certificate of Rehabilitation
 - if sentenced to state prison or under authority of the Dept. of Corrections and Rehabilitation
 - Very specific eligibility requirements
- CONTACT LAW PROJECT OF LOS ANGELES 213.254.2405

HEALTH CARE RIGHTS

Rape Treatment/Sexual Assault

Family Code Section 6927, 6928

- A minor over the age of 12 may consent to treatment for rape and sexual assault.

Pregnancy: Prevention, Treatment, or Termination

Family Code § 6925

- A child of any age has the right to consent to all medical care related to the prevention or treatment of pregnancy.
- A child of any age has the right to terminate a pregnancy or carry it to term without notification or consent by either a parent or court. *American Academy of Pediatrics v. Lundgren*, 16 Cal. 4th 307 (1997).
- A child may not consent to be sterilized with consent of a parent or guardian.

School Release for Medical Services:

Education Code § 48205; 66 Ops. Cal. Atty. Gen. 244 (1983); 87 Ops. Cal. Atty. Gen. 168 (2004).

- Schools

- Must excuse minors during the school day for confidential minor consent medical care.
- Cannot adopt a policy that requires parent consent or notification when the minor is excused from school for confidential medical care.

Infectious, Contagious, or Communicable

Diseases: Prevention, Diagnosis, and Treatment

Family Code § 6926

- A child who is 12+ may consent to medical care related to the diagnosis or treatment of an infectious, contagious, or communicable disease if the disease or condition is one that is required by law or regulation to be reported to the local health officer.
- Effective Jan. 1, 2012, A child who is 12+ may consent to medical care related to the prevention of a sexually transmitted disease.
- The minor's parents or guardian are not liable for payment for medical care provided.

Self-Sufficient Child:

Family Code § 6922

Parent may be notified

- A child 15+ may consent to medical care if:
 - S/he is living separate and apart from the child's parents or guardian, with or without consent of a parent or guardian, and regardless of the duration of the separate residence.
 - Child is managing his/her own financial affairs, regardless of the source of the child's income.
- Parent/guardian is not liable for the cost of medical or dental care for a self-sufficient minor.
- Parents may be notified of treatment, but child may still obtain treatment regardless of their opinion.
 - Contact legal counsel prior to disclosure.

Medi-Cal

- Youth living on their own can apply for Medi-Cal if they are not claimed as a dependent. A social service agency can be used as their mailing address.
- **Medi-Cal for Former Foster Youth**
- Every former foster youth in California (who transitions out of foster care at age 18) is entitled to Medi-Cal until their 26th birthday. After the youth leaves foster care, the Department of Public Social Services (DPSS), not DCFS, is responsible for ensuring Medi-Cal coverage.

Mental Health

- **Consent to Mental Health Treatment May Be Given By:**
- A **parent or legal guardian**, if available and capable of authorizing treatment
- The **court**, if a parent is unavailable or incapable of authorizing treatment *Welf. & Inst. § 369(b)*
- A **relative** who is caring for the child under a permanent plan established by the court. *Welf. & Inst. Code § 366.27*
- The **minor** under certain circumstances

Minor Consent to Outpatient Mental Health Treatment

- Minor can consent to mental health treatment if he or she is
- 12+; and
- Mature enough to participate intelligently in the treatment; and
- If the minor is using Medi-Cal, they must be in serious danger of physical or mental harm to self/others or child abuse/incest victim

Confidentiality

- If a minor consents or could have consented, the provider may only share information with parents or guardians with the signed authorization of the minor.

Consent for Special Types of Mental Health Treatment:

- •Voluntary Hospitalization and Inpatient Mental Health Treatment
 - •The court, with the child's consent after consulting his/her attorney. *Welf. & Inst. § 6552*
- •Involuntary Hospitalization
 - •The Court may order a dependent child to be held for 72 hours if the child is gravely disabled or a danger to himself or others. *Welf. & Inst. §§ 6550, 6551, 5150.*
- •Psychotropic Medication
 - •The court or a parent if the court allows the parent to do so. *Welf. & Inst. Code § 369.5(a).*
- •A child age 12+ who is not gravely disabled may object to psychotropic medication. *Welf. & Inst. § 5150.*

SSI: SUPPLEMENTAL SECURITY INCOME

SSI = Supplemental Security Income

- Available for blind, disabled and people over 65.
- Youth in foster care → screened between age 16.5 and 17.5
 - Application submitted if indicated
- Youth on the streets may qualify for SSI

Eligibility is different for children and adults

- CHILD –

- Child must have physical or mental conditions(s) that very seriously limit his or her activities and
- Condition must have lasted, or be expected to last at least one year or result in death

- ADULT –

- Must be unable to work because of his/her medical condition; and
- Medical condition must have lasted, or be expected to last, at least 1 year or be expected to result in death.

- www.ssa.gov - resources and assistance

IDENTITY THEFT

ID Theft

- Youth with unstable homes → high risk.
- Thieves use information for
 - Opening new credit card accounts
 - Utility accounts
 - Phone accounts
- Protecting youth
 - Help them check their credit
 - Discuss prevention

How to check your credit

- Free credit report once every year, from each of the three reporting agencies
 - Experian, Transunion, Equifax
 - order all three at once, or space them out, one every 4 mo.
- Go to www.annualcreditreport.com or call 1-877-322-8228
 - BEWARE of impostors!!
- If you are unable to check your credit online – you may have to send in a copy of your ID and a bill/bank statement to the agency via mail.

Taking Action -

- Place an initial Fraud Alert
- Contact creditor and credit reporting agencies
- Follow instructions in FTC manual
 - <https://www.consumer.ftc.gov/articles/pdf-0009-taking-charge.pdf>
- Contact the Alliance for Children's Rights (former foster youth)
- Contact the Department of Consumer Affairs
 - dca.lacounty.gov
 - 800.593.8222

QUESTIONS?

Contact Info

- Lucy Petrow, Staff Attorney – Homelessness Prevention
Public Counsel Law Center
610 South Ardmore Avenue
Los Angeles, CA 90005
213.385.2977
Lpetrow@publiccounsel.org
- Sasha Stern, Staff Attorney – NextStep Program
Alliance for Children's Rights
3333 Wilshire Blvd. Suite 550
Los Angeles, CA 90010
213.368.6010 ext 162.
S.stern@kids-alliance.org

ARC

Attachment, Self-Regulation, and Competency



Treating Traumatic Stress in Children and Adolescents

How to Foster Resilience through Attachment, Self-Regulation, and Competency

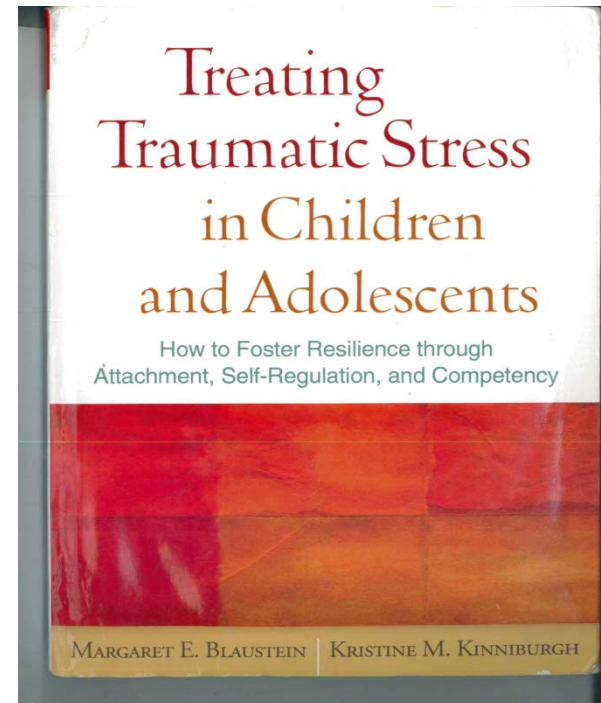

Margaret Blaustein
Kristine Kinniburgh

Attachment

Positive attachment is the capacity to form and maintain a healthy emotional bond with another person or persons which is a source of mutual comfort, safety, and caring.



Attachment Questions

- What do we know about the quality and consistency of this youth's early care-giver child experiences (with parents, guardians or other care-givers)?
- What quality of relationship does this youth form with his/her peers?
- How does this youth relate to adults, program staff and authority figures?

Self-Regulation

Self-Regulation refers to developing and maintaining the ability to notice and control feelings such as frustration, anger and fear.

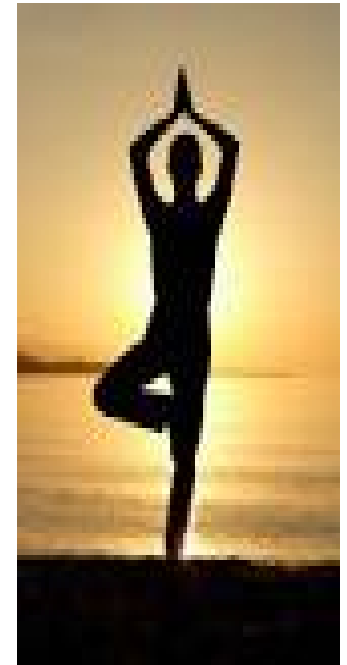

Self-Regulation Questions

- What does it look like when this youth is experiencing unpleasant feelings?
- How often does this occur?
- How intense is their response to unpleasant feelings?
- How quickly do they recover?
- What kinds of situations trigger these unpleasant feelings?
- What methods does the youth use to calm down?

Competency

Developmental skill competency refers to mastering the developmental tasks of adolescence and developing the ability to plan and organize for the future.



Competency Questions

- How clear is this youth's thinking?
- Does this youth accurately assess their reality and their relationship with their environment?
- Is this youth able to think about their past, present and future?
- Is this youth able to “problem solve,” organize and prioritize their time, or plan ahead?
- Does the youth exhibit sound judgment?
- What specific skills does this youth possess?
- What skills does this youth still need to acquire?

Lunch

Check out the Resource Room (Tahoe)



Innovations in Housing and Education & Employment

- Laura Collier – St. Anne's
- Hellen Hong – First Place for Youth
- Andrea Marchetti, Jovenes, Inc.
- Elisha Reid, Covenant House California
- Mark Wilson, Coalition for Responsible Community Development

Facilitator: Angela Rosales, CSH

Lauri Collier –

lcollier@stannes.org

213.381.2931 x246



St. Anne's mission and values drive the treatment approach of all agency programs. St. Anne's belief system supports and utilizes a strengths-based treatment approach with clients. Strengths-based treatment is based upon the belief that all of the young women, families, and children served have strengths, resources and the ability to recover from hardship and/or crisis and thrive independently of services. By highlighting and building upon client strengths, St. Anne's hopes to shift the focus from problems and deficits and instead support clients in being able to identify strengths in themselves to solve problems and overcome adversity in the future.





My First Place: Key Components

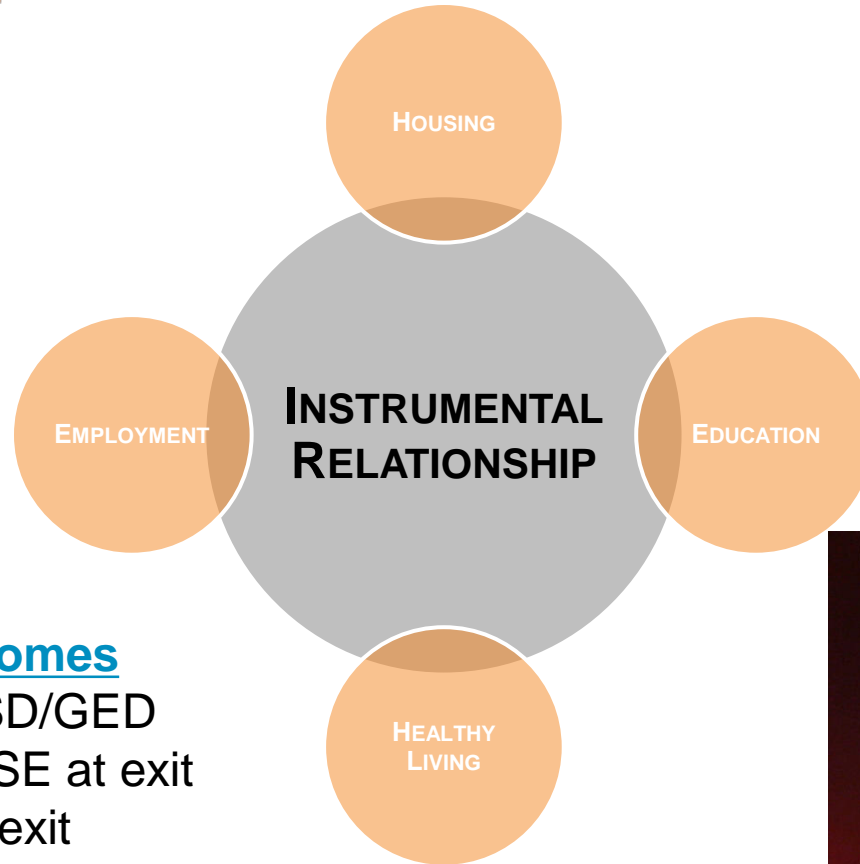

Education and Employment Outcomes

- 80% earn their HSD/GED
- 91% enrolled in PSE at exit
- 86% employed at exit



First Place for Youth

3530 Wilshire Blvd, Ste. 600, Los Angeles, CA 90010

(213) 835-2700 • www.firstplaceforyouth.org



Jovenes provides stable housing and support services for 18-25 year old homeless youth. We offer life skills training, employment development and other community-based services that create opportunities for personal growth and a permanent path to a productive life.

Jovenes Offers:

- Emergency Shelter for TAY
- Transitional Housing for TAY
- Permanent Supportive Housing for TAY
- Service Enriched Housing for TAY (scattered site)
- Employment and Job-Readiness Counseling
- Internship and Leadership Development Program
- Los Angeles Street Soccer Academy
- Life Skills Training
- GRYD
- Family Preservation Program
- Domestic Violence Support Group

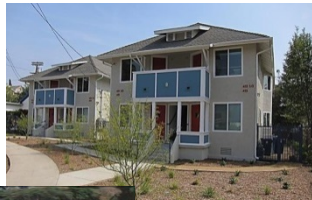
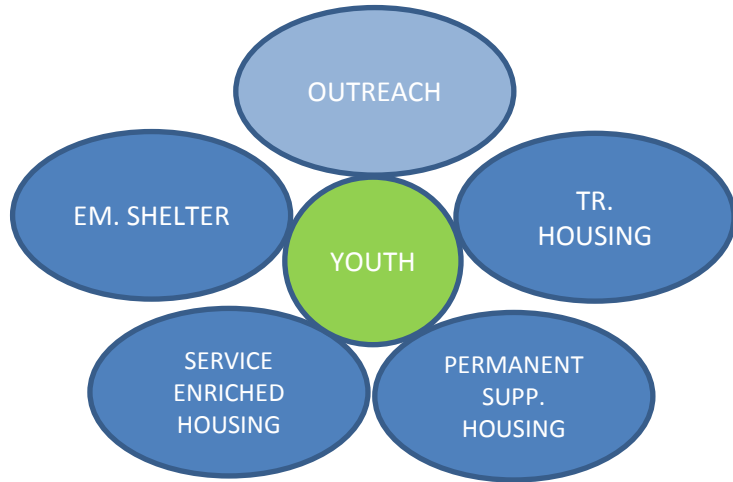

On annual basis we receive around 120 youth in our emergency house and we can house up to 65 youth at any given time across our continuum of housing.



Covenant House California (CHC), serves all homeless youth and at-risk youth between the ages of 18 to 24 with "immediacy, absolute respect and unconditional love."

CHC provides shelter, food, immediate crisis care, transitional living programs, healthcare, educational and employment support, case management, mental health services, street outreach, and aftercare services.

Covenant House California

1325 N. Western Ave.

Hollywood, CA

www.covenanthousecalifornia.org



Mission is to better sustain, coordinate, and improve local planning, development, and community services that address the needs of low-income residents, Transition Age Youth, and small businesses in South Los Angeles.

Primary Services & Projects:

- **Affordable Housing Development** - Permanent Supportive Housing for Homeless Transition Age Youth, Historic Preservation
- **Workforce Development** – City of Los Angeles Work Source Center and Youth Source Center, South Los Angeles Youth Build
- **Neighborhood & Community Beautification**
- **Neighborhood Justice** - Alternative Sentencing, Diversion Programming
- **Small Business Resource Development**

Mark A. Wilson
Executive Director
3101 South Grand Avenue
Los Angeles, California 90007
213-743-6193 fax 213-743-6198
mwilson@coalitionrcd.org

www.coalitionrcd.org

Innovations in Permanent Connections and Social/Emotional Well Being

- Erica Rodriguez, LA LGBT Center
- Dave Leon, The Painted Brain
- Raja Michelle, Green Tree Yoga and Meditation Center
- Carrie Mounier, FSP Program, Division of Adolescent and Young Adult Medicine, CHLA

Facilitator: Dr. Wen Li Jen, Pacific Clinics- Asian Pacific Family Center

Erica Rodriguez, MFT
Care Coordination Manager, RISE

Children, Youth & Family Services

Los Angeles LGBT Center
Highland Annex
1220 N Highland Ave Los Angeles, CA 90038-1200

+1 (323) 860-3633 | +1 (323) 308-1246 (fax)





Dave Leon, LCSW
Director, Painted Brain
www.paintedbrain.org
626-354-1584



8227 S. Western Ave. (& 83rd)

Los Angeles, CA 90047

(310) 710-0744

www.gtym.org

GREEN TREE YOGA & MEDITATION

Our Mission:

Creating access to enriching, mindful, healthy, community-oriented programs, regardless of income, allowing that which connects us to flourish and to dissolve that which separates us.

Our Services:

- Yoga
- Mindfulness Meditation
- Capoeira
- Yoga Teacher Training
- *Food Justice*
- *Youth Programs*

Efforts to address youth homelessness

Homeless Adolescent and Young Adult Wellness Center (HAWC)

- Medical care
- Low Barrier Mental health services
- Mobile Health Team
- Case management
- Night Outreach Services
- HIV and substance abuse prevention

Full Service Partnership TAY program

- DMH contracted Mental Health Services
- Homeless Youth Ages 16-25
- Intensive Mental Health & Case Management
- 24 Hour Crisis Intervention
- “Whatever it Takes”

www.chla.org/adolhealth

Closing & Evaluation

- Please return your evaluation forms!
- We welcome suggestions about future topics

