Births to Teen Mothers - 2005

Los Angeles County Service Planning Areas

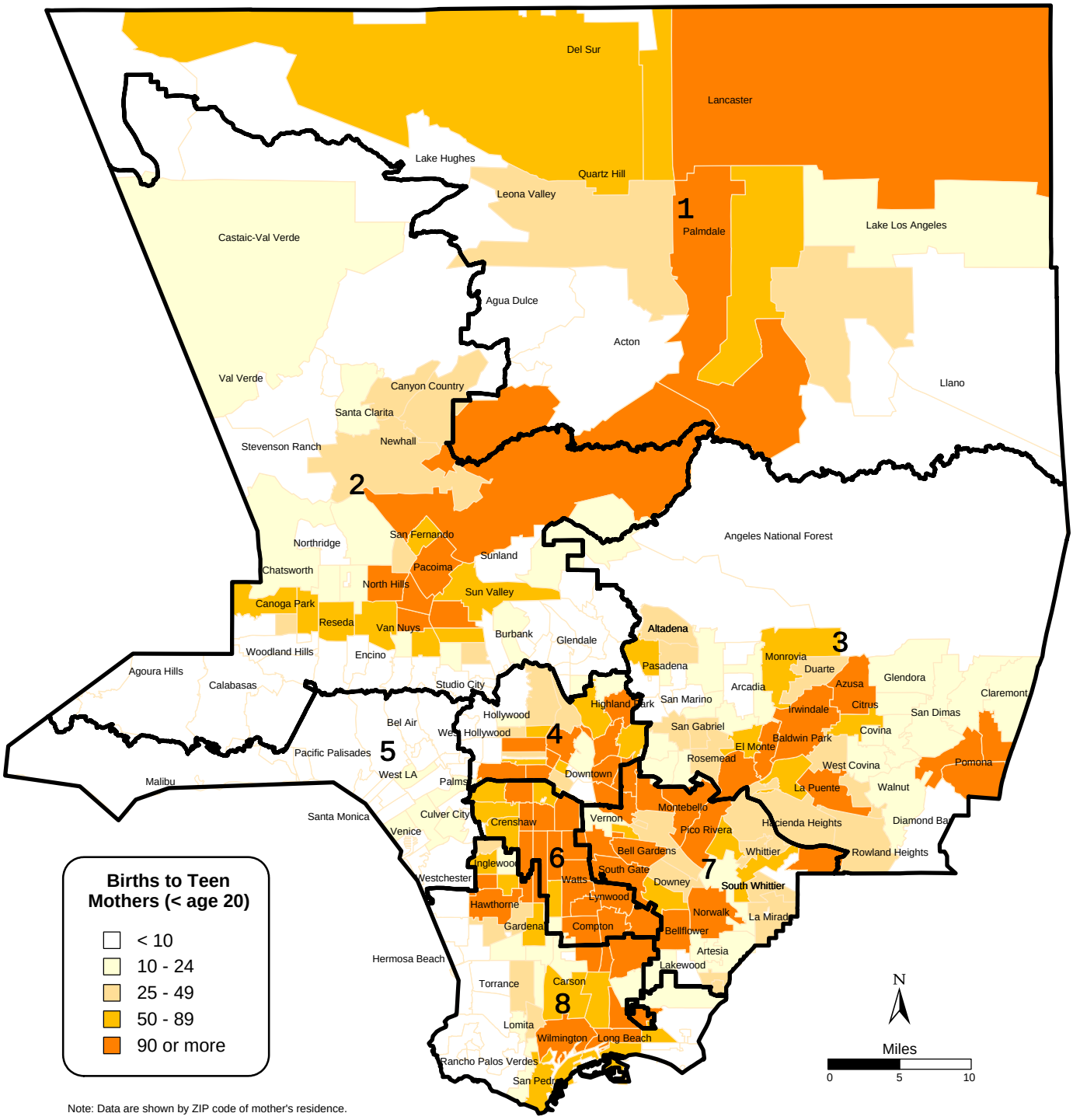

Note: Data are shown by ZIP code of mother's residence.

Source: California Department of Health Services, Vital Statistics records, 2005

Produced by Los Angeles County Children's Planning Council